

PLAT OF SURVEY
-OF-

LOT 3, SUGAR CREEK FARMS, located in the East 1/2 of the Northeast 1/4 of Section 11, Township 3 North, Range 17 East in the Town of Lafayette, Walworth County, Wisconsin.

Proposed house was staked on actual corners with 5 foot control on the longest house line. The Contractor will be responsible to field verify all stakes for location and dimension prior to construction. If any discrepancies should arise, notify this office at once.

Survey For: Embassy Homes
Owners: Jeffrey & Sarah Stein

Proposed Fn. Pl. _____

DETAIL
SCALE: 1" = 40'

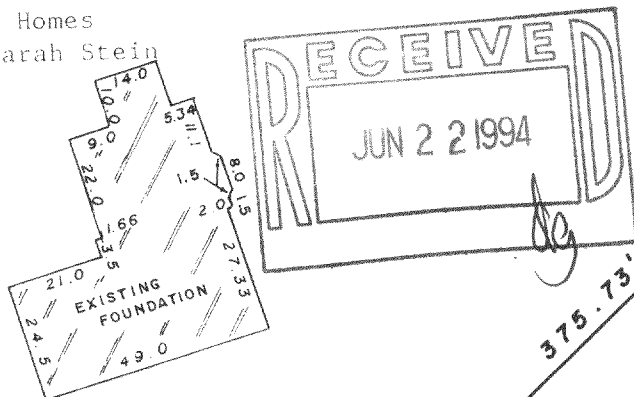

CURVE DATA

- | | |
|-------------|-----------------|
| ① RADIUS | 225.10' |
| CHORD | 207.88' |
| CHORD BEAR. | N 29° 30' 0" W |
| ② RADIUS | 50.0' |
| CHORD | 47.26' |
| CHORD BEAR. | N 28° 47' 53" W |
| ③ RADIUS | 100.0' |
| CHORD | 71.84' |
| CHORD BEAR. | N 21° 38' 51" W |

SCALE: 1" = 100'

LEGEND

- FOUND IRON PIPE
- FOUND IRON ROD
- EXISTING ELEVATION

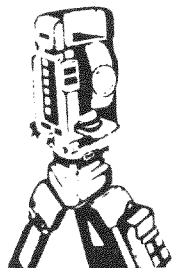
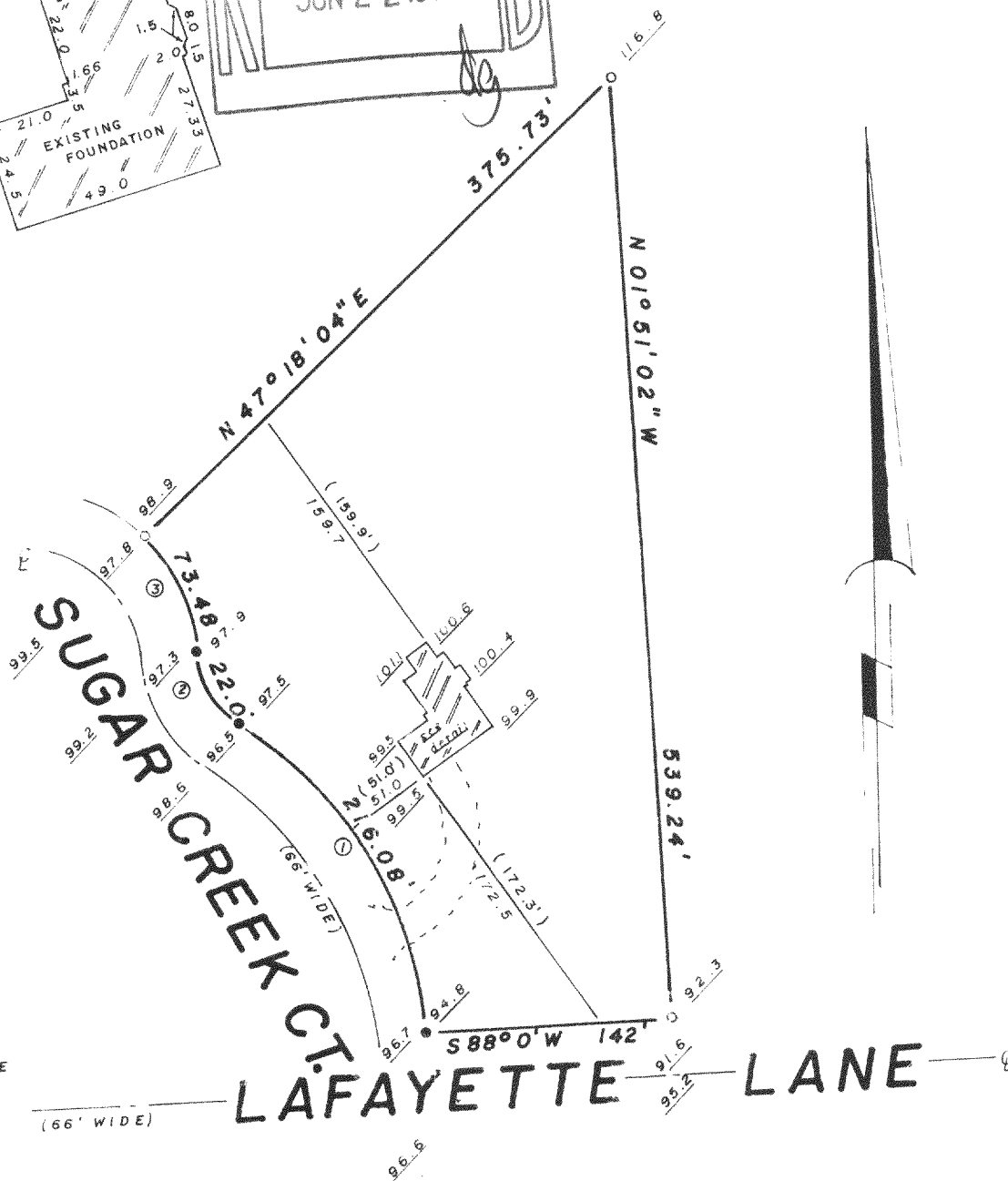

B.W. SURVEYING

Land Surveys
Mapping And Planning
35117 Academy Road
Burlington, Wisconsin 53105
(414) 534-4109

I hereby certify that the existing foundation as shown on this plat of survey is located as shown thus (). Dated this 4th day of April, 1994.

Robert J. Wetzel
Robert J. Wetzel S-1778

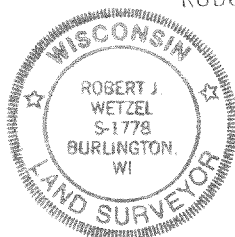

THIS IS NOT AN ORIGINAL PRINT
UNLESS THIS SEAL IS RED

Robert J. Wetzel
ROBERT J. WETZEL
REGISTERED LAND SURVEYOR - 1778

"I hereby certify that I have surveyed the above described property and that the above map is a true representation thereof and shows the size and location of the property, its exterior boundaries, the location of all visible structures and dimensions of all principal buildings thereon, boundary fences, apparent easements, roadways and encroachments, if any."

"This survey is made for the use of the present owners of the property, and those who purchase, mortgage, or guarantee the title thereto within one year from date hereof."

11/29/93
DATE

1435
JOB NUMBER

317-331